

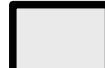





- LEGEND:
-  PROPOSED
  -  EXISTING RITA BRIGHT
  -  CONTEXT BUILDINGS
  -  PLAY TERRACE
  -  TYP. PLANTING AREA
  -  BIORETENTION PLANTING AREA
  -  SIDEWALK

LEAVE BLANK - FOR DCRA USE ONLY

**CUNNINGHAM | QUILL ARCHITECTS PLLC**  
 1054 31<sup>st</sup> STREET NW  
 SUITE 315  
 WASHINGTON, DC 20007  
 PH. 202.337.0090  
 FX. 202.337.0092  
 www.cunninghamquill.com

OWNER:  
 D.C. Department of General Services  
 1250 U Street, NW, 4th Floor  
 Washington, DC 20009  
 Phone: (202) 727-2800



MEP ENGINEER:  
 Setty & Associates Int'l  
 1415 Eliot Place, NW, Ste 100  
 Washington, DC 20007  
 Phone: 202-393-1523

STRUCTURAL ENGINEER:  
 Yun Associates, LLC  
 1775 K Street, NW, Suite 220  
 Washington, DC 20006  
 Phone: 202-849-3075

CIVIL ENGINEER:  
 Wiss, Janney, Elstner Associates, Inc.  
 510 8th Street, SE  
 Washington, DC 20003  
 Phone: 202-638-4040 x255

LANDSCAPE ARCHITECT:  
 Landscape Architecture Bureau  
 714 7th Street, SE  
 Washington, DC 20003  
 Phone: 202-543-6550

Copyright © 2019

Issues / Revisions

11/20/2018	Schematic Design Submission
01/17/2019	Foundation to Grade Permit
02/08/2019	Design Development Drawing Set
04/23/2019	Permit Set
6/24/19	Rev. 5 - Permit Comment Responses

Ward 1 STFH & PSH  
 2500 14th Street NW  
 Washington DC 20009

CQA# 21811  
 Drawing Title

# Architectural Site Plan

Scale: As indicated  
 Date: 6/24/19  
 Drawn By: COA  
 Checked By: COA

 **A0.40**  
 Case of Columbia  
 CASE NO. 20183  
 EXHIBIT NO. 36A

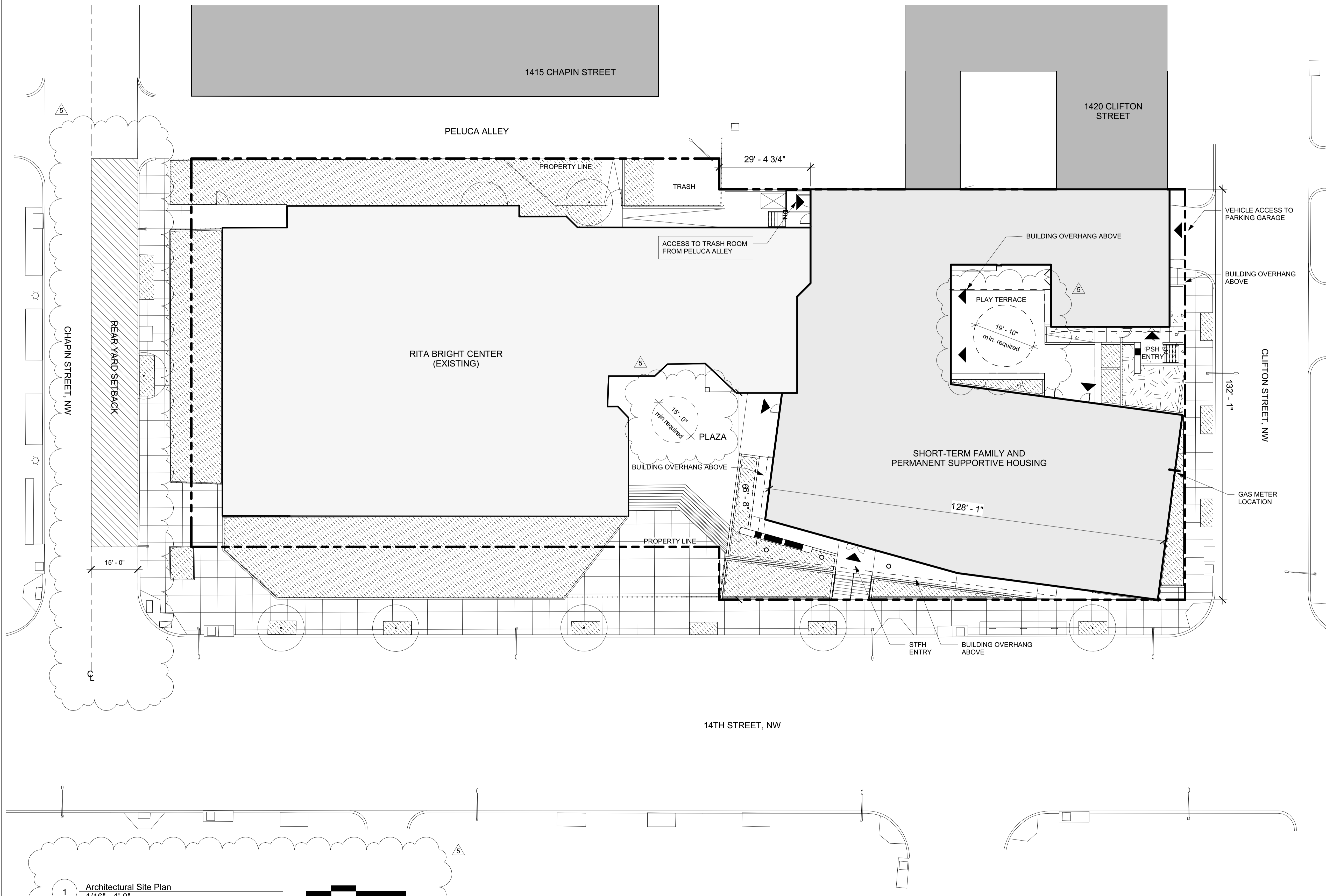

1 Architectural Site Plan  
 1/16" = 1'-0"

ISSUED FOR PERMIT - DEPARTMENT OF GENERAL SERVICES PROJECT